

2020 ROOTS FOR RIVERS  
REFORESTATION GRANT AND  
TECHNICAL ASSISTANCE  
PROGRAM

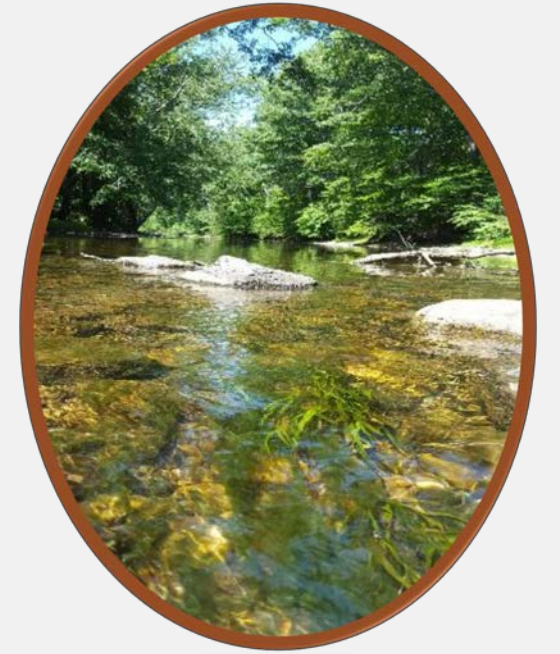

# Presenters

**Erin Landis**  
*River-Friendly Coordinator*  
*The Watershed Institute*  
609-737-3735 x 21  
[elandis@thewatershed.org](mailto:elandis@thewatershed.org)

**Michelle DiBlasio**  
*Watershed Restoration Coordinator*  
*The Nature Conservancy*  
908-955-0342  
[michelle.diblasio@tnc.org](mailto:michelle.diblasio@tnc.org)

**Kaitlyn Vollmer**  
*Grants Program Coordinator,*  
*Sustainable Jersey*  
609-771-3189  
[grants@sustainablejersey.com](mailto:grants@sustainablejersey.com)

# ROOTS FOR RIVERS

An Introduction to Floodplain Reforestation  
& Steps For Implementing A Reforestation  
Project In Your Watershed

*Presented by: Michelle DiBlasio, Watershed Restoration  
Coordinator (TNC-NJ)*

# FRESHWATER RESOURCES IN NEW JERSEY

## WHAT IS FLOODPLAIN RESTORATION?

❖ **FLOODPLAINS** are low-lying areas next to rivers that can experience flooding during significant periods of rain. Forested floodplains naturally help slow and absorb floodwaters and are home to a diversity of native animals.

❖ **RESTORATION** refers to the action of returning something back to its historical or former conditions.

**Floodplain Restoration by Reforestation** is designed to restore degraded streamside (riparian) habitat, reduce stormwater runoff and improve water quality by reestablishing native tree and shrub species in the floodplain.

## WHY TREES, WHY RIVERS?

- ✓ Provide canopy cover to cool the water and **regulate in-stream temperatures** for aquatic macroinvertebrate and fish species.
- ✓ Provide a root system to **stabilize stream banks** and **filter out excess nutrients and pollutants** from stormwater runoff.
- ✓ Provide extra **storage** for flood waters.
- ✓ Supply **food and habitat** for a variety of in-stream and riparian wildlife.

100,000 Trees Planted in NJ's Floodplains by 2020!

# Roots for Rivers Projects in New Jersey's Watersheds

- Tree Planting Locations
- NJDEP-Watershed Management Areas**
- Arthur Kill
- Barnegat Bay
- Central Delaware
- Lower Passaic and Saddle
- Lower Raritan, South River, and Lawrence
- Maurice, Salem, and Cohansey
- Millstone
- Monmouth
- North and South Branch Raritan
- Pompton, Pequannock, Wanaque, Ramapo
- Rancocas
- Upper Delaware
- Upper Passaic, Whippany, and Rockaway
- Walkkill

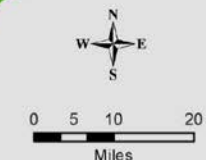
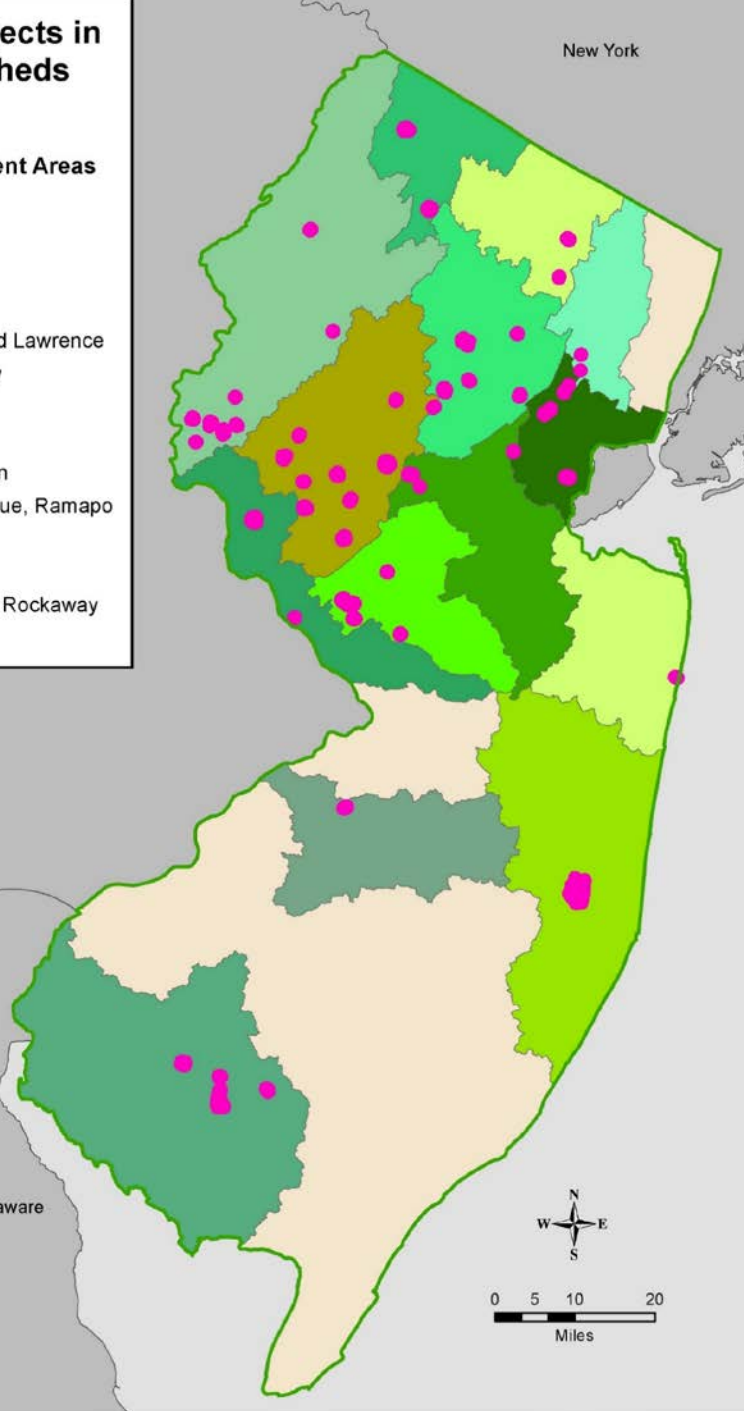

# ROOTS FOR RIVERS

# PROGRAM RESULTS AS OF JUNE 30<sup>TH</sup>, 2019

# of Applications/Projects Funded	56
# of Organizations	28
# of Counties	15
# of Watersheds	15
# of Trees & Shrubs Planted in the Floodplain	28,674

# WHAT YOU WILL LEARN TODAY

- ✓ **How to Develop a Roots for Rivers project proposal**
  - ✓ Steps for Identifying Priority Sites for Reforestation
  - ✓ Creating Planting and Implementation Plans
  - ✓ Effective Methods for Stewardship
- ✓ **Available Resources for Technical and Financial Assistance**
- ✓ **How to Apply and Get Involved in the Program**

## HOW TO DEVELOP A REFORESTATION PROJECT

- ✓ Step 1 – Identify a Site
- ✓ Step 2 – Develop a Planting Plan & Project Team
- ✓ Step 3 – Implementation & Stewardship

# STEP 1 - IDENTIFYING PRIORITY PROJECT SITES

## Criteria for Site Selection

- ✓ No woody vegetation or sparsely planted woody vegetation
- ✓ Mowed lawns or impermeable pavement
- ✓ Invasive or non-native grasses (reed canary grass, loosestrife, etc.)
- ✓ Signs of erosion
- ✓ Close proximity to paved roads

*\*\* If the property is on state land, you will need to obtain written permission and approval from the state*

# IDENTIFYING PROJECT SITES – ONLINE

## NJ MAP - Conservation Blueprint

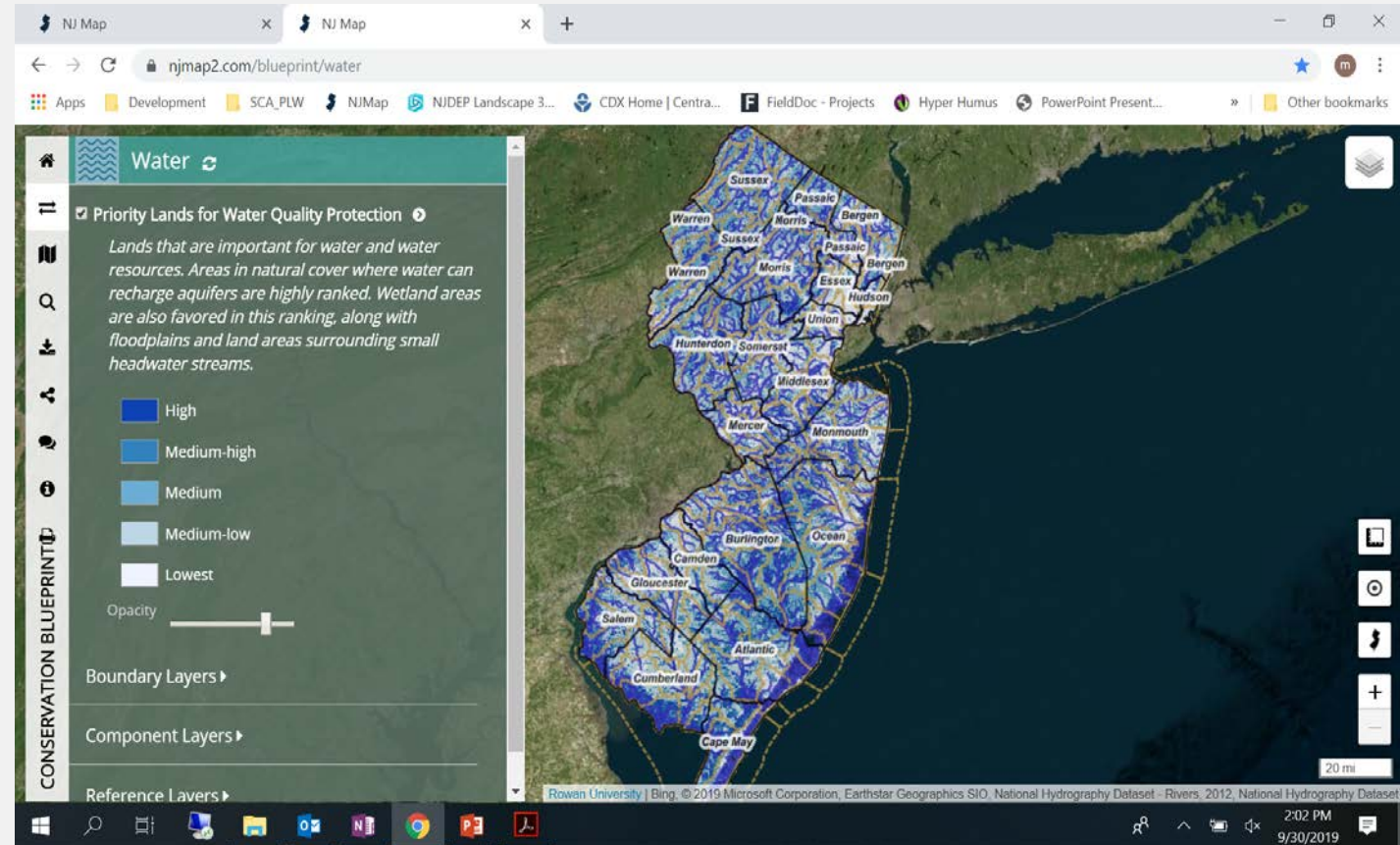
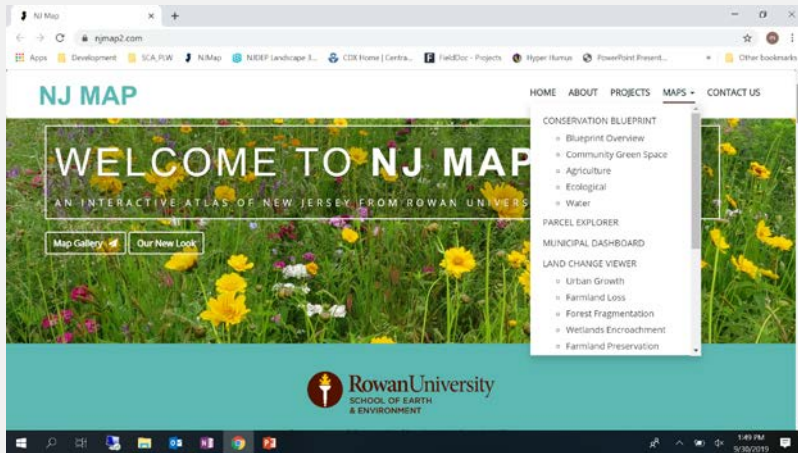

# NJ MAP - CONSERVATION BLUEPRINT

## Applicable Layers

- Rivers/Streams
- Watersheds
- Priority Areas for Water Quality Protection
- Rare Species & Natural Communities
- Parcel & Municipal Boundaries
- Ecological Floodplain Area (EFA)

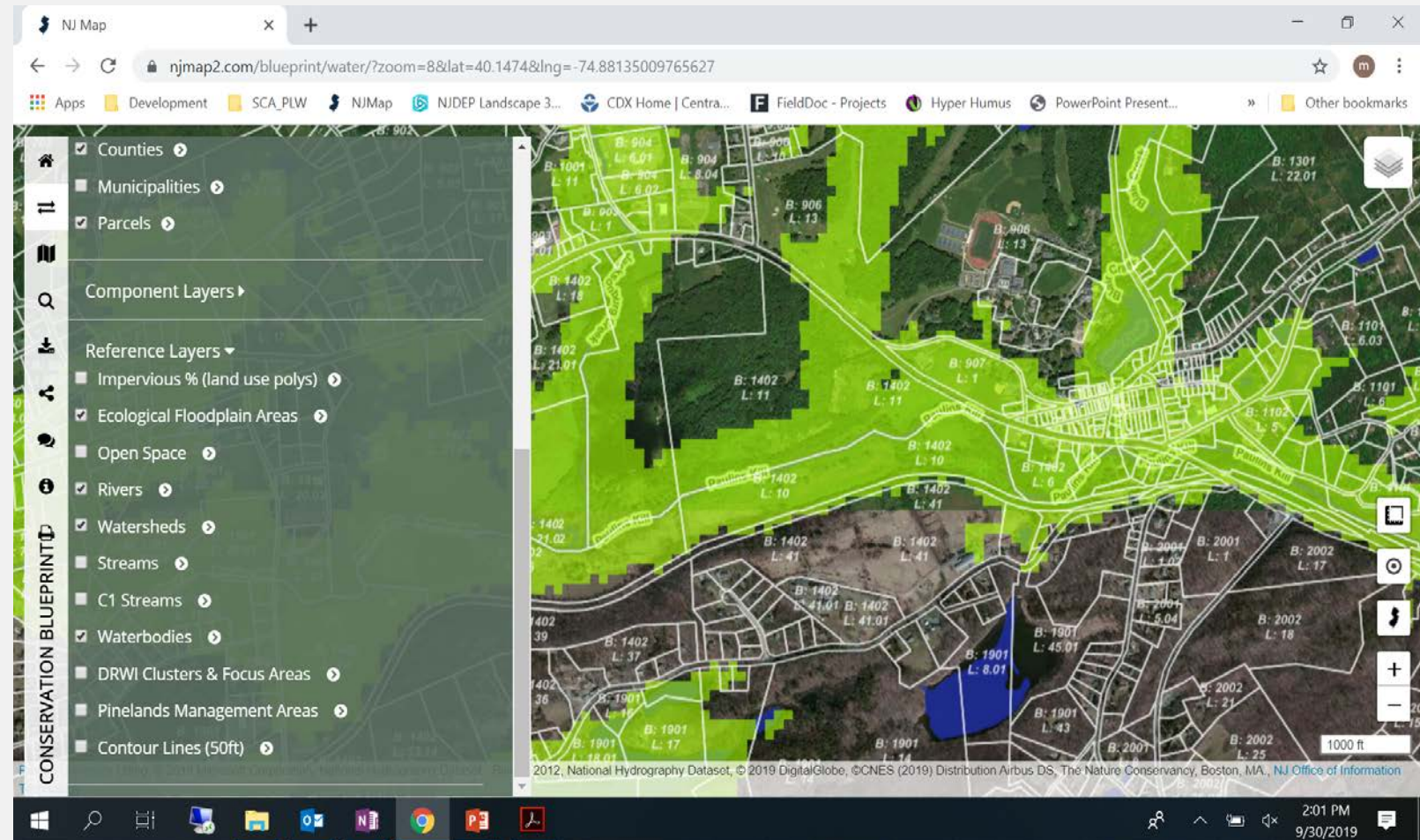

# NJ MAP - CONSERVATION BLUEPRINT

- **Ecological Conditions:**

- Presence of Rare Species and Natural Communities
- What Landscape Project ranking(s) number is present (Rank #1 - #5)?
- Natural Heritage Site

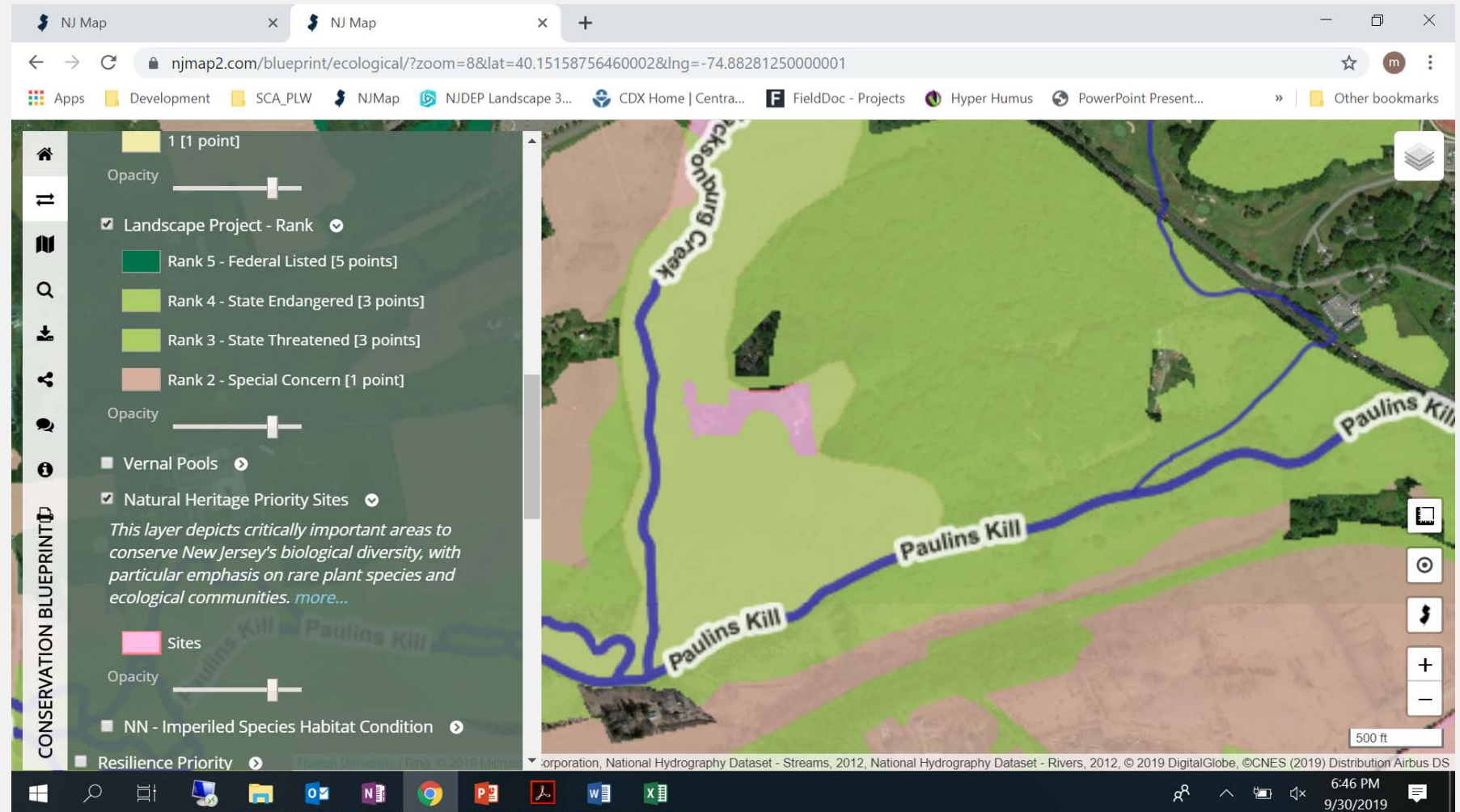

<https://www.njmap2.com/>

# STEP 2 – DEVELOP A PLANTING PLAN & PROJECT TEAM

## Questions to Consider

- Who will plant?
- What will you plant?
- Where will you plant?
- When will you plant?
- How will you maintain plantings?

# STEP 2 – DEVELOP A PLANTING PLAN & PROJECT TEAM

## Site Assessment: Identify Site Specific Characteristics

- Soil Moisture/Soil Texture
- Depth to Water Table
- Areas Prone to Flooding
- Dominant Vegetation Type (tree, shrub, grass?)
- Species Diversity (Native or Non-Native?)
- Site Accessibility

# STEP 2 – DEVELOP A PLANTING PLAN & PROJECT TEAM

## Define your Planting Area

- Refer to the Ecological Floodplain Area (EFA) layer <https://www.njmap2.com/blueprint/water/>
- Buffer widths can range from 10 to 500 feet
- Site conditions, landowner preferences and/or staff capacities may limit availability of planting area.
- As a rule of thumb: **The wider the buffer, the better!**

# STEP 2 – DEVELOP A PLANTING PLAN & PROJECT TEAM

- Last point: 40° 58' 49.81" N / 74° 57' 46.44" W
- Coordinates: 40.980503 / -74.962900
- Path distance: 1,323 Feet (0.25 Miles)
- Area: 1.57 Acres

At the bottom of the popup are buttons for "Cancel" and "Finish measurement". The map interface includes a vertical toolbar on the left with icons for home, layers, search, and other functions. The bottom of the screen shows a Windows taskbar with various application icons and a system tray with the time 2:33 PM and date 10/15/2019.

■ <https://www.njmap2.com/blueprint/water/>

## STEP 2 – DEVELOP A PLANTING PLAN & PROJECT TEAM

- **Determine Species Selection & Density**
  - Pinelands Nursery reserved native stock
  - Wetland Indicator Status (USDA-NRCS)
  - Densities ranging from 220-320 stems/acre or maintain a 6-ft to 10-ft spacing plan

## STEP 3 – IMPLEMENTATION & STEWARDSHIP

# STEP 3 – IMPLEMENTATION & STEWARDSHIP

## Annual stewardship activities include:

- Visual inspection of plant and protection materials (tree tubes and stakes) for damage or mortality
- Securing tree tubes properly around the tree/shrub
- Straightening support stakes
- Removing vines or debris away from the tree tube

## HOW TO GET INVOLVED

# USE OF FUNDING

- ✓ Native Woody Plants  
(trees and shrubs)

- ✓ Protective Tubes and  
Support Stakes

- ✓ Up to Two Delivery Fees

# REQUIREMENTS FOR NATIVE WOODY PLANTS

- Trees and shrubs can only include:

Bare root stock

Tublings

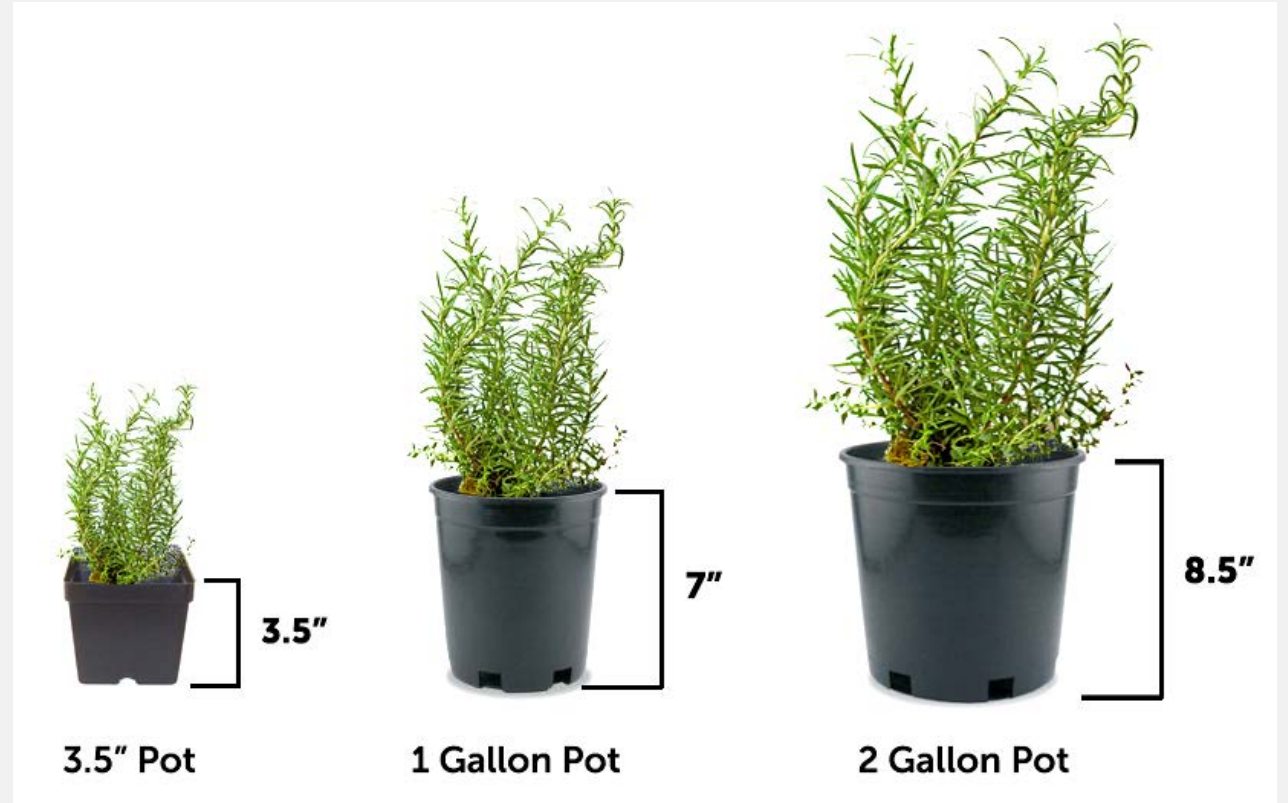

3.5" Pot

1 Gallon Pot

2 Gallon Pot

1-gallon  
containers

2-gallon  
containers

- **The total number of trees/shrubs, tubes, and stakes should be the same**

# INELIGIBLE EXPENSES

Other supplies (gloves, shovels, etc.)

Equipment (mower, auger, etc.)

Labor or Contractor Costs

Alternative protection materials (fencing, weed mats, etc.)

Non-native or ornamental plants

Plants sizes larger than 2 gallon pot

Additional delivery fees associated with project implementation

# GRANT REQUIREMENTS

ALL plants must be protected using eligible protection materials (tree tube and support stake)

Project budgets must maintain a \$12 average or less per plant, tube and support stake

Funding requests accepted for projects between \$1K - \$20K

Grant Recipients will be required to re-submit final project budget prior to purchasing materials

ALL materials must be planted and protected by July 1<sup>st</sup>, 2020

Long term stewardship of plantings are required for up to 4 years after initial planting

# APPLICATION SECTIONS

## Basic Applicant Background Information & Contacts

### Eligibility Screening

I. SPECIFIC TO APPLICATION PORTAL (SJ or TWI)

### Grant Proposal

1. Grant Funding Requested

6. Map of Project Site

2. Project Title & Brief Description

7. 2-3 Current Photos of Project Site

3. Information on Project Site

8. Stewardship Commitment

4. Condition of Project Site

9. Project Team Members and Duties

5. Ecological Conditions

10. Action Plan and Timeline

### Attachments

1. Authorization to Submit Application (SJ APP ONLY)

3. Landowner Support

2. Project Budget

4. Optional Information

# REQUIRED ATTACHMENTS

- Project budget
  - Information on the cost of materials and eligible uses of funding is included in each Application Information Packet
- Evidence of landowner support
  - If the land is owned by a government unit other than the municipality, school district, or a partner non-profit organization, written permission is **required**
  - **Project sites on private land are NOT allowed.**
- Optional Information
  - Letters of commitment or support or more detailed project information

# ACTION PLAN AND TIMELINE

- Includes steps for planning, invasive species removal (if applicable), implementation, community engagement, and stewardship and reporting steps
- Also includes space to discuss plans for project promotion including ribbon cutting ceremonies and press events
- Invasive species removal can occur before funding is received so that it does not prevent the trees from being planted by July 1

Springfield Mayor Richard Huber, Committeeman Chris Capodice and Township staff and Union County Parks staff joined the volunteers on June 8<sup>th</sup> and 9<sup>th</sup>.

Volunteers from Springfield Environmental Commission, Gardening Club, and Rahway River Watershed Association, May 12, 2018

More photos on Facebook  
[https://www.facebook.com/pg/springfieldtownshipnj/photos/?ref=page\\_internal](https://www.facebook.com/pg/springfieldtownshipnj/photos/?ref=page_internal)

# SELECTION CRITERIA

Project budget is within the allowable grant amount (\$1,000 - \$20,000)

Grant funds are only being requested for eligible expenses (native trees/shrubs, tree tubes, stakes)

Average cost per plant (including tube and stake) is \$12.00 or less

Other funding sources, in-kind contributions, and donations are identified (if applicable)

Accuracy and completeness of project tracking and location table

Map and photos of site are used to enhance reviewers' understanding of project.

The relative impact of the proposed project on restoring floodplains and protecting water resources.

Likelihood of success as demonstrated the strength of the project team and action plan.

# GRANT TIMELINE & DELIVERABLES

<b>Informational Webinar:</b>	Wednesday, October 16, 2019
<b>Application Due Date:</b>	Friday, December 13, 2019
<b>Recipient Notification:</b>	Friday, January 24, 2020
<b>First Payment Disbursed:</b>	Tuesday, February 4, 2020
<b>Project Complete:</b>	Wednesday, July 1, 2020
<b>Final Report Due:</b>	Friday, July 31, 2020
<b>Final Report Approval:</b>	Friday, August 21, 2020
<b>Final Payment Disbursed:</b>	Tuesday, September 1, 2020

# TECHNICAL ASSISTANCE, RESOURCES & SUPPLIERS

- **TNC Staff Field Training** – upon request
- **Online Resources**
  - [USDA-NRCS Wetland Indicator Status](#)
  - [NJDEP Landscape 3.3 Viewer](#)
  - NJDEP's [NJ-GeoWeb](#)
  - [NJ MAP](#)
- **Nurseries** – Pinelands, NJ State Nursery or other Local Nurseries that carry native seed stock
- NJDEP's-**AmeriCorps NJ Watershed Ambassador** Program
- **Protection Materials** – Plantra, Tree Protection Supply

# MUNICIPALITIES AND SCHOOL DISTRICTS

# SUSTAINABLE JERSEY

- Sustainable Jersey is a certification program with designed specifically for municipalities and public schools in New Jersey.
- Identifies actions to help towns and schools become more sustainable
- Provides tools, resources, and guidance to make progress
- ***Provides access to grants and funding for municipalities and schools***

Learn more at:

[SustainableJersey.com](https://SustainableJersey.com)

[SustainableJerseySchools.com](https://SustainableJerseySchools.com)

## SUSTAINABLE JERSEY MUNICIPAL CERTIFICATION PROGRAM

452

TOTAL PARTICIPATING

204

CURRENTLY CERTIFIED

149

BRONZE

55

SILVER

1

GOLD STARS

## PARTICIPATING DISTRICTS & SCHOOLS

339

DISTRICTS

874

SCHOOLS

## SUSTAINABLE JERSEY CERTIFIED SCHOOLS

223

BRONZE

18

SILVER

241

CURRENTLY CERTIFIED

BECOME CERTIFIED →

# SUSTAINABLE JERSEY CERTIFICATION

## Bronze certification requires:

- Establishment of **mandatory green team**
- Implement 2 of 12 priority actions
- Complete actions in 6 of 18 categories
- Total of at least 150 points

## Silver certification requires:

- Establishment of **mandatory green team**
- Implement 3 of 12 priority actions
- Complete actions in 8 of 18 categories
- Total of at least 350 points

# TURN PROJECTS INTO POINTS

- Completing a Roots for Rivers Reforestation project can get your municipality 10 points in the Sustainable Jersey certification program via the [Tree Planting Programs action](#) available under the Natural Resources, Tree & Woodlands Management action category.

## Tree Planting Programs 10 Points

Why is it important?

Who should lead and be involved with this action?

Timeframe

Project costs and resource needs

What to do, and how to do it ("How to")

What to submit to earn points for this action

Spotlight: What NJ municipalities are doing

Resources

 Print Action Description

 Download PDF Version

**Pre-Requisite:** Community Forestry Management Plan and NJUCF Accreditation

Tree Planting Programs are an important component of maintaining and expanding the municipal tree canopy. Tree Planting Programs can focus on expanding street tree coverage, creating new canopy cover around municipal buildings and schools, enhancing parks and recreation sites, establishing forest cover on municipal open space, and reducing heat island impacts in urban settings.

Once a community has completed the Community Forestry Plan and Tree Cover Goal, instituting a **Tree Planting Program** can earn a municipality 10 points under the Sustainable Jersey program.

### Why is it important?

More and more communities are beginning to recognize the very tangible benefits that trees provide in the urban environment. Healthy trees reduce air and noise pollution, provide energy-saving shade and cooling, furnish habitat for wildlife, enhance aesthetics and property values, and are important contributors to community image, pride, and

# TURN PROJECTS INTO POINTS

- Sustainable Jersey is working to launch their new Gold Star Standard in Water
  - Hope to be released by June 2019
  - New actions that will address a range of water resources including drinking water, stormwater, surface, ground and wastewater
    - Riparian Buffer Ordinance
  - 2018 Sustainability Summit Session On the Road to Water Gold: Pathways For Protecting and Enhancing Community Water Resources
    - View the presentation [here](#)
    - Also includes more information on NJ Maps and available green infrastructure resources

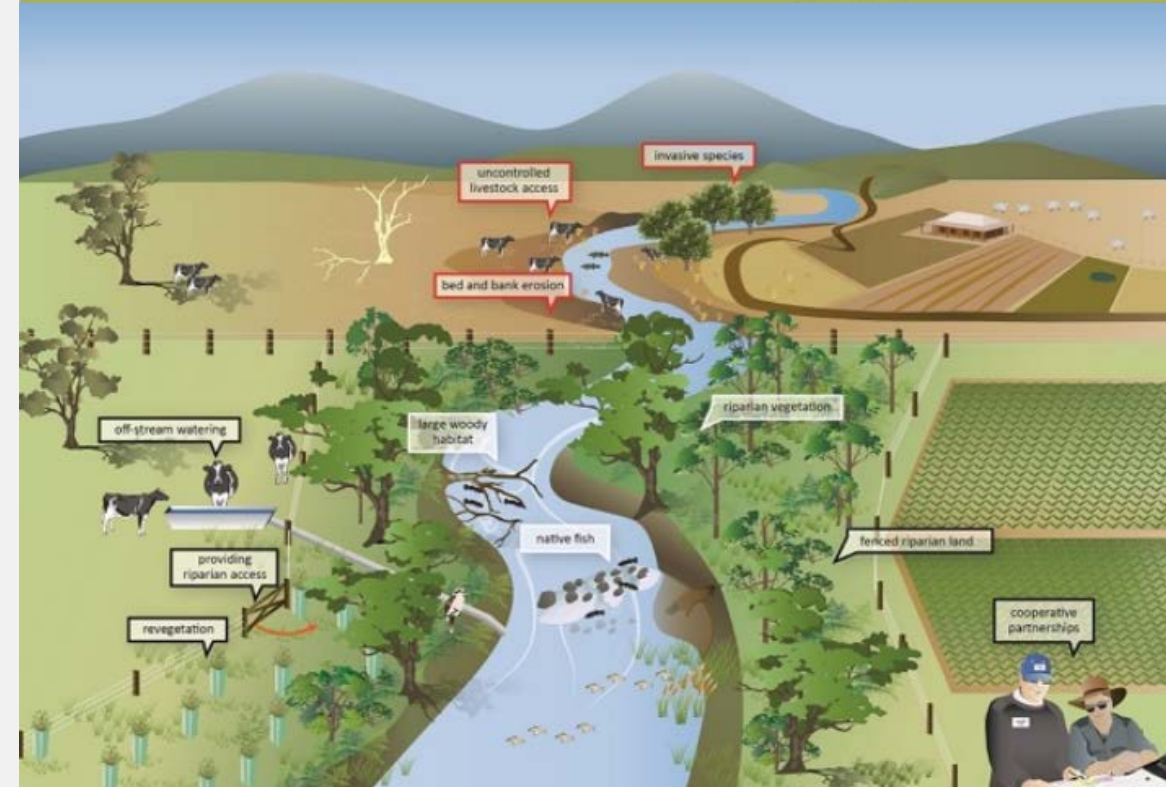
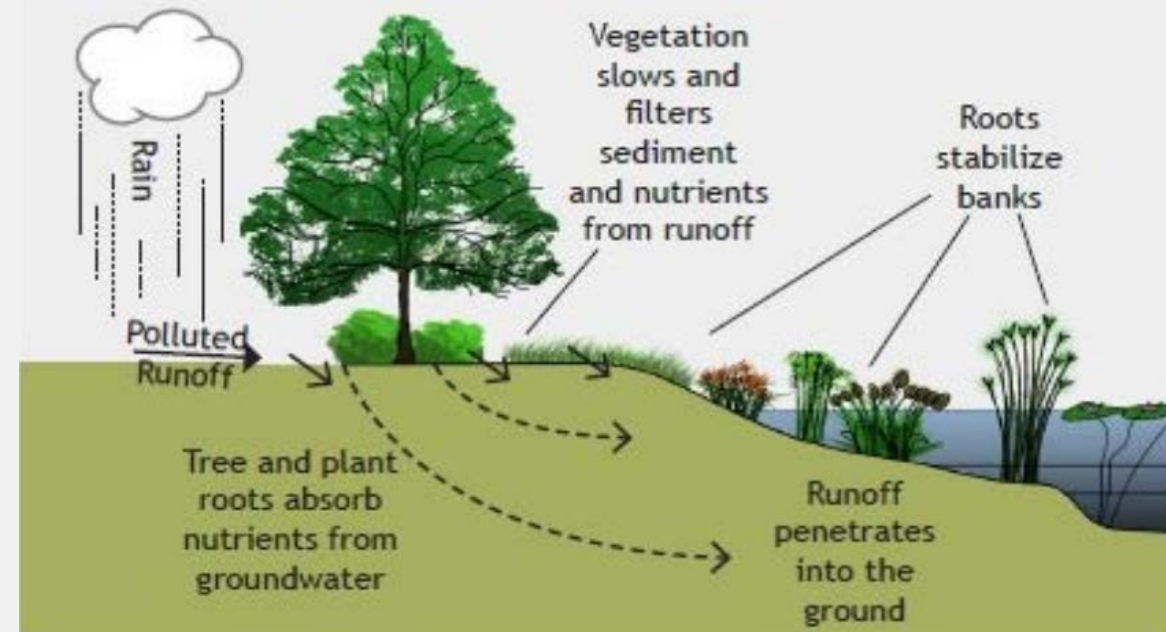

**Roots for Rivers Reforestation Grant and Technical Assistance Program**  
**Funded by The Nature Conservancy**

**2020 Application Information Package**

<b>Announcement Date:</b>	Friday, September 27, 2019
<b>Informational Webinar:</b>	Wednesday, October 16, 2019
<b>Application Due Date:</b>	Friday, December 13, 2019
<b>Recipient Notification:</b>	Friday, January 24, 2020
<b>Link to Application:</b>	On the <a href="#">Grants and Resources</a> section of <a href="http://sustainablejersey.com">sustainablejersey.com</a>

*For questions regarding the application and online portal:*  
 Kaitlyn Vollmer: Email [grants@sustainablejersey.com](mailto:grants@sustainablejersey.com) or call 609-771-3189  
*For project related questions contact:*  
 Michelle DiBlasio: Email [michelle.diblasio@tnc.org](mailto:michelle.diblasio@tnc.org) or call 908-955-0342

- A. Background ..... 2
- B. Municipality and School District Eligibility Requirements ..... 3
- C. Use of Grant Funding ..... 3
- D. Purchasing Project Materials ..... 5
- E. Project Development ..... 6

# APPLICATION INFORMATION PACKET

The [application information packet](#) can be downloaded from the [Resource Opportunities](#) Page of the **Sustainable Jersey** or **Sustainable Jersey for Schools** website

**Questions:**  
**Kaitlyn Vollmer**  
**609-771-3189**  
[grants@sustainablejersey.com](mailto:grants@sustainablejersey.com)

## ELIGIBILITY REQUIREMENTS

- Be a New Jersey municipal government or school district. Funding may be passed through to a nonprofit, partner organization, or contractor, but the municipality or school district must be the applicant and will be responsible for the reporting requirements. Checks will be made payable to the municipality or school district and sent to its fiscal agent.
- Be registered or certified with Sustainable Jersey or Sustainable Jersey for Schools certification program.

**You can apply for this opportunity even if you have an open Sustainable Jersey grant!**

### Participating Communities

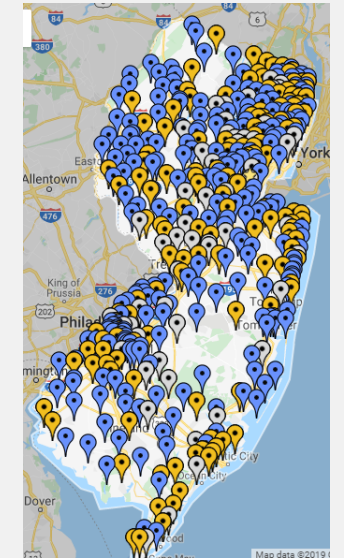

### Participating Schools

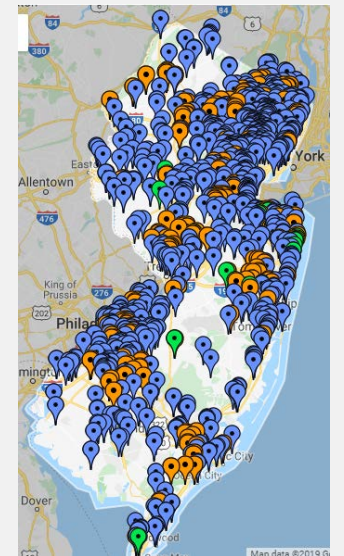

## ADDITIONAL REQUIRED ATTACHMENTS

- Documentation that the municipality or district/school is authorized to apply for the grant.
  - Examples: Municipal/School Board resolution, letter from mayor, superintendent, B.A., or other designated authority
  - Sample resolutions for [schools](#) and [munis](#) are in the Application Information Packet.

### Resolution of Support from Local Governing Body Authorizing the Sustainable Jersey Grant Application

Some municipalities have requested a sample of the resolution that must accompany their Sustainable Jersey Small Grants Program application. The purpose of the resolution is to affirm that the governing body approves of the proposed grant project/activities. A signed and certified resolution should be included with the grant application. Any standard resolution in support of applying for a grant will suffice. We do not require that you use this format.

**SAMPLE RESOLUTION**  
[Municipality]

**NOTE:** This is **NOT** the same as the resolution to register with Sustainable Jersey or Sustainable Jersey for Schools

### Resolution of Support Authorizing the Submission of a Sustainable Jersey for Schools Grant Application

Some school districts have requested a sample of the resolution that must accompany their Sustainable Jersey for Schools Small Grants Program application. The purpose of the resolution is to affirm that the Board of Education approves of the proposed grant project/activities. A signed and certified resolution should be uploaded through the online grant application. Any standard resolution in support of applying for a grant will suffice. We do not require that you use this format.

**SAMPLE RESOLUTION**  
[Insert Name of School Board]

# ONLINE APPLICATION

The online application is available here:

<https://app.wizehive.com/appform/login/2020TNCAApp>

- Signup for an app
- Autosaves every 5 minutes
- Not same login as certification website

Sustainable Jersey

Roots for Rivers Reforestation  
Grants & Technical Assistance Program

Funded by:

## 2020 Grant Application Form

PLEASE NOTE: This application form is for municipalities and school districts applying through Sustainable Jersey. Other applicants must apply through [The Watershed Institute](#).

For more information about this opportunity, you can review the [Application Information Packet](#) [here](#).

**Application Due Date:** Friday, December 13, 2019 at 11:59PM

NON-PROFIT ORGANIZATIONS,  
CONSERVATION GROUPS, AND NJ  
STATE AND COUNTY  
GOVERNMENT AGENCIES

# OVERVIEW: ROOTS FOR RIVERS GRANTS PROGRAM THROUGH THE WATERSHED INSTITUTE

- About Our Organization:
  - The Watershed Institute
  - The Resource Service Center at The Watershed Institute
- Overview of Our Roots for Rivers Web Application Portal
  - Eligibility
  - Required Information
  - Grant Program Dates

# THE WATERSHED INSTITUTE'S RESOURCE SERVICE CENTER

Strengthening, connecting and mobilizing NJ's watershed and conservation organizations to protect and restore the State's watersheds

- Grant Center
  - Small Grants Program
  - Roots for Rivers Grant Program
- Environmental Jobs Board
- Watershed Group Locator
- Capacity Building Resources

# A FEW HOUSEKEEPING ITEMS: OUR NAME AND PROGRAM SITE

- Name Change: April 23<sup>rd</sup>, 2018
  - 1949-2018: The Stony Brook-Millstone Watershed Association
  - ★ NOW: **The Watershed Institute** ★
  - 2000-2018: The Watershed Institute Program at SBMWA
  - NOW: **Resource Service Center** at TWI

[thewatershedinstitute.org](http://thewatershedinstitute.org)

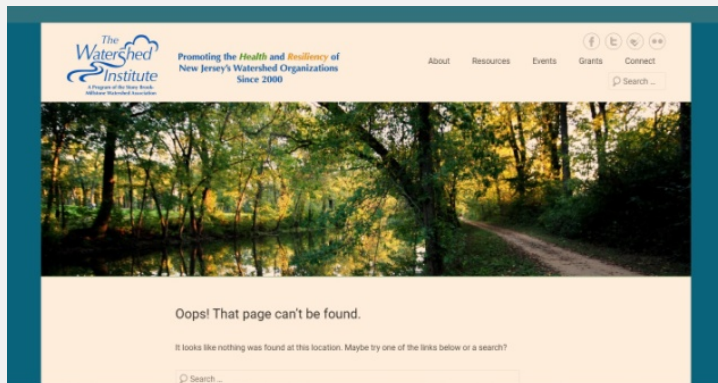

✓ [thewatershed.org/resources](http://thewatershed.org/resources)

# THEWATERSHED.ORG/GRANT-CENTER

## Grant Center

We are pleased to offer several grant resources to support and strengthen New Jersey's watershed and environmental nonprofit community. This includes our annual Small Project Grants Program for watershed education and outreach projects, the Roots for Rivers Grant and Technical Assistance Program for floodplain restoration projects, and a database of more than one hundred grant opportunities for schools, nonprofits and government agencies. We also provide environmental and conservation work in New Jersey.

- RETURN TO RESOURCE CENTER MAIN PAGE
- CURRENT SMALL PROJECT GRANT CYCLE
- ROOTS FOR RIVERS GRANT PROGRAM
- GRANT FINDER DATABASE

Or access directly at:  
[thewatershed.org/grant-center/roots-for-rivers](https://thewatershed.org/grant-center/roots-for-rivers)

## Application Information

Eligibility requirements to participate in this program through The Watershed Institute include:

- Applicant must be a New Jersey county or state government agency; a 501(c)(3) tax-exempt organization; or a conservation group \*
- Project work must be conducted in New Jersey
- Project site must be located within an Ecological Floodplain Area (EFA). Use the [Water Conservation Blueprint Map](#) to determine if your site falls within an EFA
- Submissions by private individuals, as well as project sites on private land, are not eligible for funds

\* Applicants representing municipalities and school districts should apply via [Sustainable Jersey](#).

## Grant Program Dates

Application Deadline | Dec. 13, 2019 at 11:59 p.m.

Recipient Announcement | Jan. 24, 2020

Project Completion | July 1, 2020

Final Reports Due | July 31, 2020

## Application Portal

Carefully review the [2019-2020 Application Information Package for Nonprofits](#) before you begin your application. Prepare your application in a separate document prior to beginning the online web application form.

**You will not be able to save incomplete applications in the web form.**

You can review the full list of application questions in Section F of the Grant Information Package.

[>> BEGIN YOUR APPLICATION <<](#)

# APPLYING THROUGH THE WATERSHED INSTITUTE

- Eligibility requirements to participate in this program through The Watershed Institute include:
  - Eligible applicants:
    - New Jersey county or state government agencies
    - 501(c)(3) tax-exempt organizations
    - Conservation groups
  - Project work must be conducted in New Jersey
  - Submissions by private individuals, as well as project sites on private land, are not eligible for funds

# REQUIRED INFORMATION

- (A) Applicant Information
  - Name of applicant organization and principal contact
  - Federal Tax ID Number
  - **Scanned copy of the IRS determination letter that confirms 501(c)(3) tax-exempt status (if applicable)**
- (B) Grant Funding Request
- (C) Project Title and Description
- (D) Project Site Information
- (E) Condition of Project Site
- (F) Map of Project Site
- (G) Photos of Project Site
- (H) Stewardship Commitment
- (I) Project Team Members and Duties
- (J) Action Plan and Timeline
- (K) Project Budget
- (L) Landowner Support
- (M) Optional Information

# REQUIRED FILE UPLOADS

- Scanned copy of the IRS determination letter that confirms your organization's 501(c)(3) tax-exempt status (if applicable)
- Map of Project Site (use Google maps or NJMap)
- Current Photos of Project Site
- List of Project Team Members and Duties
- Action Plan and Timeline  
(template available in Section F, pg p 9: <https://thewatershed.org/wp-content/uploads/2019/10/2019-2020-Application-Information-Package-1.pdf>)
- Project Budget  
(template available in Section C, pg 3: <https://thewatershed.org/wp-content/uploads/2019/10/2019-2020-Application-Information-Package-1.pdf>)

# CONTACT INFORMATION

Michelle DiBlasio  
Watershed Restoration  
Coordinator  
The Nature Conservancy  
(908) 955-0342  
michelle.diblasio@tnc.org

The Watershed Institute  
(609) 737-3735  
elandis@thewatershed.org

Sustainable Jersey  
(609) 771-3189  
grants@SustainableJersey.com