

The Business Case for Walkable and Bike-Friendly Communities

New Brunswick, NJ

April 2, 2014.

Where I Come From

- Co-Founder of Bike&Walk Montclair in 2002 with 1000+ Participants/yr
- Partnerships between Government, Advocates, Business, Health, Recreation groups
- \$100k. Bike/Pedestrian Action Plan
- \$650k. Safe Routes To Schools Grants
- \$200k. Land Use and Circulation Element
- \$500k 0% interest loan for South Park Promenade
- NJ's First Complete Streets Policy in 2009
- Lead Ambassador, Rutgers/VTC/AIM
- Montclair Mayor 2008-2012
- Montclair Environmental Commissioner

How walking and biking makes a healthier town

- “Safety in numbers”
- Youth and the crisis of inactivity
- Seniors thriving
- A healthier commons
- Cleaner air, more outdoor activities
- Health in All Policies

Top 10 \$\$ Reasons To Improve Walk/Bike-ability

1. Increases property values
2. Reduces residential property taxes
3. Improves retail sales and reduces vacancies
4. Attracts knowledge-driven + service companies
5. Compete with cities for new graduates
6. Retains seniors (saves tax \$\$) “aging in place”
7. Helps with grant opportunities
8. Adds a point on your NJDOT grant application
9. Easier and cheaper now than in the future
10. Saves on parking costs and availability

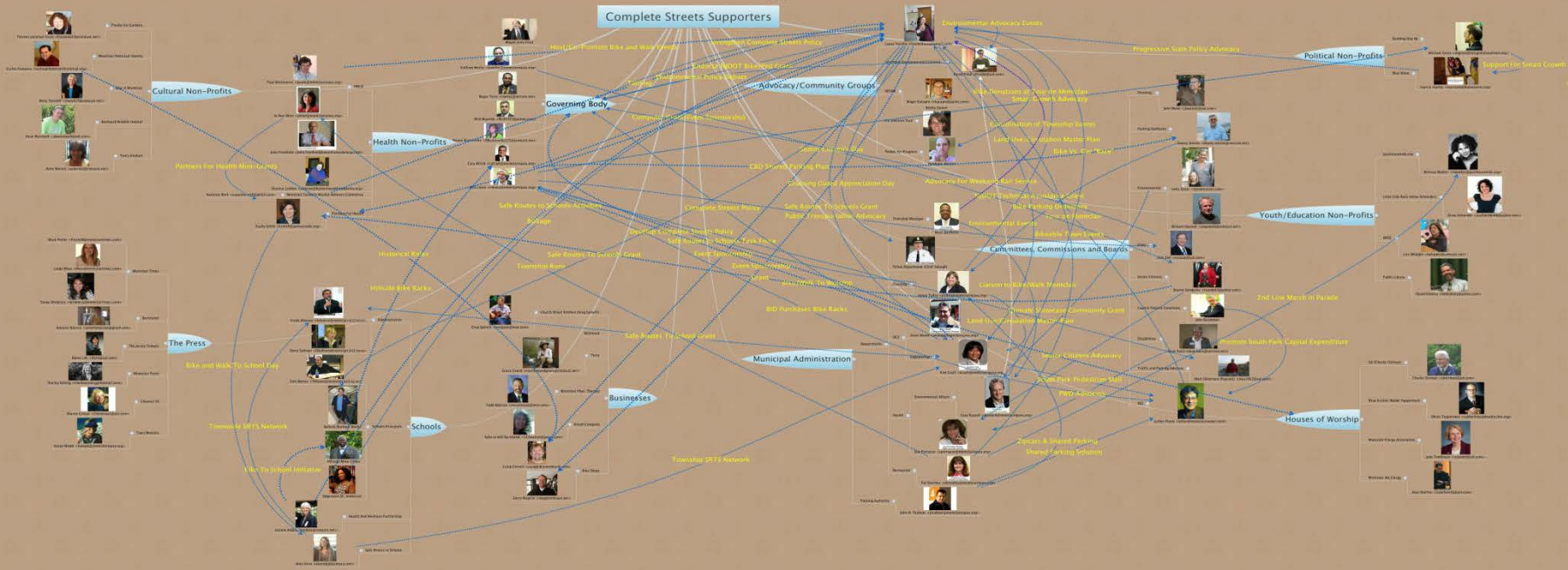
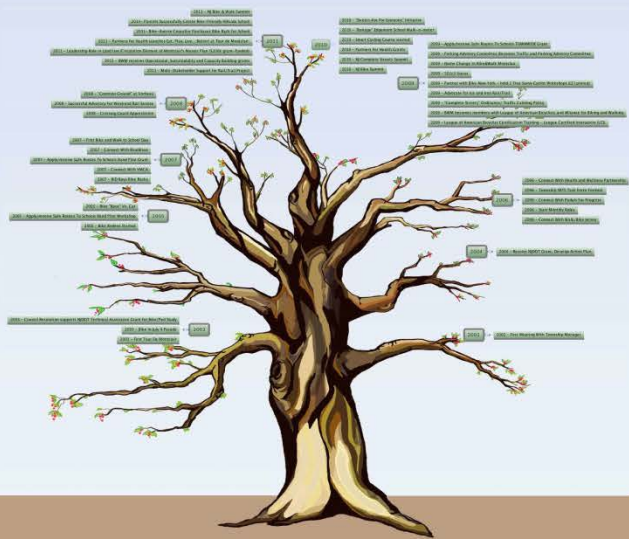

orters



Bike and Walk Montclair – Laura Torchio <torchiolaura@gmail.com>

InterFaith Environmental Coalition

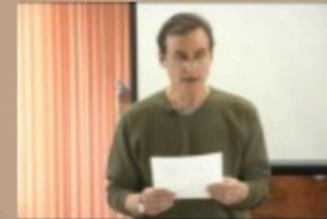

Kevin Fried <Friedkl@aol.com>

Advocacy/Community Groups

NJTAM



Roger Karapin <rkarapin@panix.com>

bikemontclair

Montclair State Neighbors



Jed Posnick <popsespa@comcast.net>

Municipal Administration

Departments

Township Manager



Marc Dashield
Township Manager



Police Department (Chief Sabagh)

Committees, Commissions and Boards

Planning



Janice Talley <jtalley@montclairjusa.org>



Steve Wood
Community Services Director

DCS

Steve Wood <swood@montclairjusa.org>

Engineering



Kim Craft
Township Engineer

Kim Craft <kcraft@montclairjusa.org>

Environmental Affairs



Gray Russell
Environmental Coordinator

Gray Russell <grussell@montclairjusa.org>

Health



Sue Portuese
Director Health & Human Services

Sue Portuese <sportuese@montclairjusa.org>

Recreation



Pat Brechka
Recreation & Student Affairs

Pat Brechka <pbrechka@montclairjusa.org>

Parking Authority



John D. Teubner <jteubner@montclairjusa.org>

Cultural Non-Profits



Paul Mickiewicz <paulm@montclairymca.org>

YMCA



Jo Ann Short <jshort@montclairymca.org>



John Fromhold, CEO

John Fromhold <John.Fromhold@mountainsidehosp.com>

Health Non-Profits



Deanna London <director@humanneedsfoodpantry.org>

Suzanne Roth <suzanne.roth@gmail.com>

Montclair Farmer's Market Advisory Committee



Kathy Smith <ksmith@partnersfdn.org>

Partners For Health

Kathryn Weller <kw...>

Roger T...

Rich Murni...

Renee Baskerville <RBA...>

Cary Africk <c...>

Nick Lewis <...>

Youth/Education Non-Profits

Jazzhousekids.org



Melissa Walker <mwalker@jazzhousekids.org>

Little Kids Rock (Alma Schneider)



Alma Schneider <aschneider68@yahoo.com>

MFEE



Lois Whipple <lwhipple@comcast.net>

Public Library



David Hinkley <dmhinkley@yahoo.com>

Houses of Worship

UU (Charlie Ortman)



Charlie Ortman <cbortman@aol.com>

B'nai Keshet (Rabbi Tupperman)



Elliott Tepperman <rabielliott@bnaikeshet.org>

Montclair Clergy Association



Judy Tomlinson <rejatom@aol.com>

Montclair AA Clergy



Alan Shelton <ashelton16@aol.com>



frances pelzman liscio <franland13@comcast.net>

Presby Iris Gardens



Carlos Pomares <carlos@montclairhistorical.org>

Montclair Historical Society



Mary Tetzloff <mary527@comcast.net>

May in Montclair

Cultural Non-Profits



Dave Wasmuth <dawasmuth@aol.com>

Backyard Wildlife Habitat



Anne Mernin <amernin@comcast.net>

Toni's Kitchen

Mark Porter <PorterM@montclairtimes.com>



Linda Moss <Moss@montclairtimes.com>



Tanya Drobness <drobness@montclairtimes.com>



Annette Batson <annettebatson@gmail.com>



Diane Lilli <DLilli@aol.com>



Shelley Emling <shelleyemling@hotmail.com>



Sharon Colluci <Chinstrap1@aol.com>



Katya Wowk <kwowk@montclairnjusa.org>

Montclair Times

Baristanet

The Jersey Tomato

Montclair Patch

Channel 34

Town Website

The Press

Suzanne Roth <suzanne.roth@gmail.com>



Kathy Smith <ksmith@partnersfdn.org>

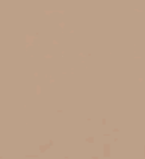

Frank Alvarez <falvarez@montclairtimes.com>



Dana Sullivan <DSullivan@montclairtimes.com>



Tom Manos <TManos@montclairtimes.com>

Deanna London <director@montclairtimes.com>

ration



Greg Spinelli <gregspin@msn.com>

Church Street Kitchen (Greg Spinelli)

Wellmont



Grace Grund <courtesyandgrace@comcast.net>

Terra



Todd Edelson <montclairpt@msn.com>

Montclair Phys. Therapy

Businesses

ncipals

Schools



Sally or Will Reinhardt <113walnut@gmail.com>

Bread Company



Craig Cornell <craig@diamondcycle.com>

Bike Shops



Gerry Magrini <mag@comcast.net>

nership

Political Non-Profits

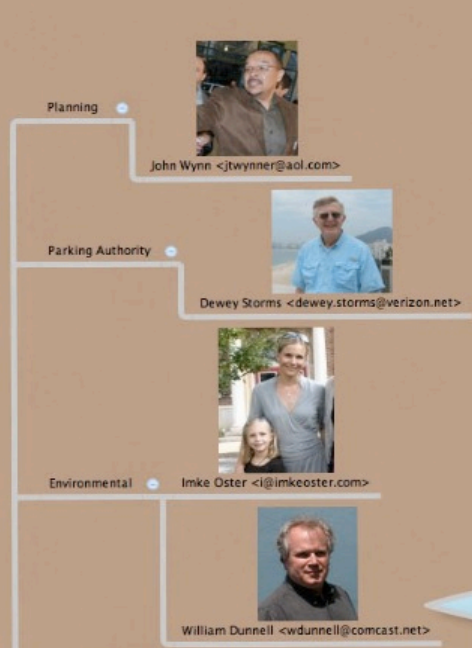
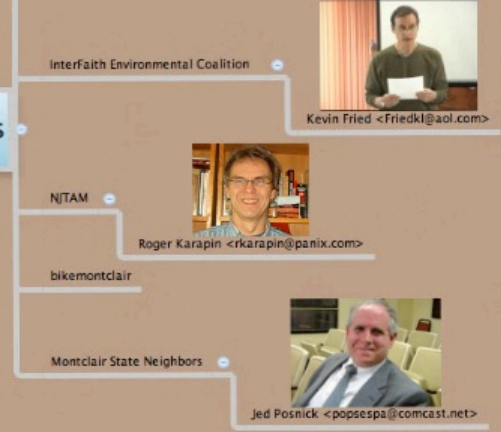

Youth/Education Non-Profits

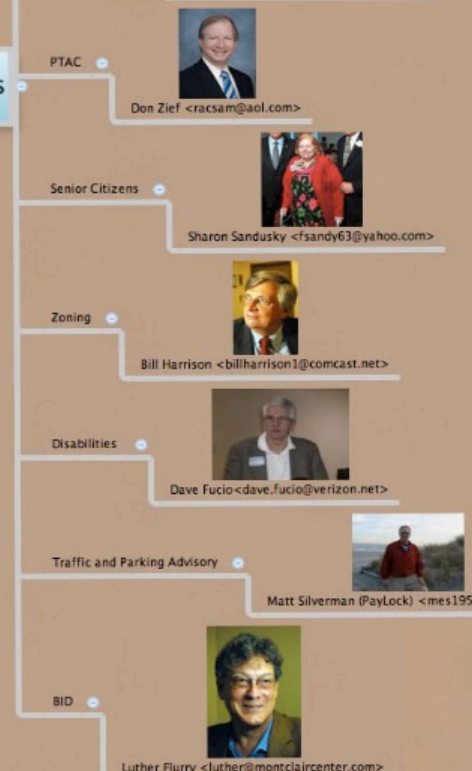

Committees, Commissions and Boards



Houses of Worship



Political Non-Profits

Building One NJ

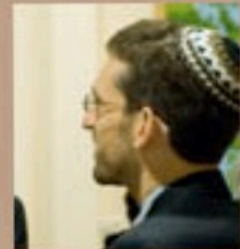

Michael Gross <mgross@njregionalcoalition.org>

Blue Wave



marcia marley <marciam@bluewavenj.org>



Grove Street

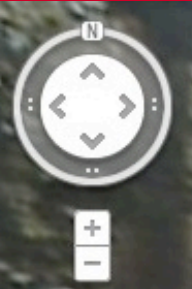

Grove Street

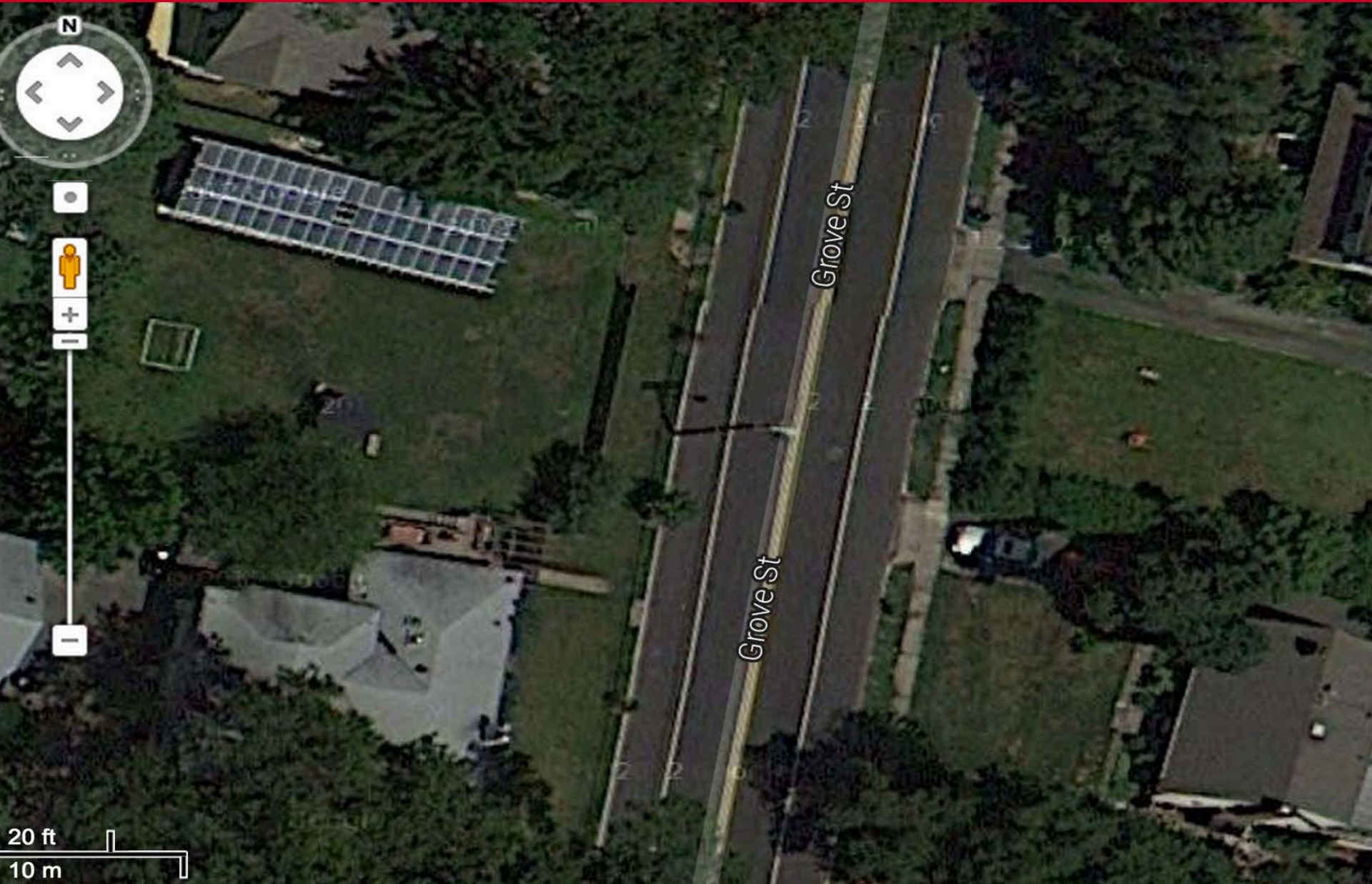



South Park Street





MONTCLAIR CENTER
- est. 1868 -
WHERE THE SUBURB MEETS THE CITY
MONTCLAIRCENTER.COM

MONTCLAIR CENTER
- est. 1868 -
WHERE THE SUBURB MEETS THE CITY

MONTCLAIR CENTER
- est. 1868 -
WHERE THE SUBURB MEETS THE CITY

MONTCLAIR CENTER
- est. 1868 -
WHERE THE SUBURB MEETS THE CITY

Montclair Center
- est. 1868 -
Where the Suburb Meets the City





MONTCLAIR CENTER
- est. 1868 -
WHERE THE SUBURB MEETS THE CITY

MONTCLAIR CENTER
- est. 1868 -
WHERE THE SUBURB MEETS THE CITY

Nails

9MRCASE



MONTCLAIR CENTER
• est. 1868 •
WHERE THE
SUBURB
MEETS
THE CITY
MONTCLAIRCENTER.COM

MONTCLAIR CENTER
• est. 1868 •
WHERE THE
SUBURB
MEETS
THE CITY
MONTCLAIRCENTER.COM

MONTCLAIR CENTER
• est. 1868 •
WHERE THE
SUBURB
MEETS
THE CITY
MONTCLAIRCENTER.COM

MONTCLAIR CENTER
• est. 1868 •
WHERE THE
SUBURB
MEETS
THE CITY
MONTCLAIRCENTER.COM

CHATELAIN

CHATELAIN



U.S. POST OFFICE

URBAN OUTFITTERS

100 PARK ST
NEWTON, MA 02459
617.552.1234



NJ Ambassadors in Motion Contact

Helping municipal and county government adopt
Complete Streets polices and assisting advocacy
groups:

Jerry Fried jerryfriedhome@gmail.com

Event outreach, in-class instruction, on-street instruction:

Charles Brown charles.brown@ejb.rutgers.edu